

NOTICE!!

These documents have been scanned!

Do not place un-scanned documents beneath this notice!

Do not remove this notice from this file!

GPO Jacket No. 560-102
Print Order 61540
Rise Business Services, LLC
Job=AZ15 4/29/2019



Box Number= AZ15006



Claim Begin-End: AMC445339-AMC445339

1 Initial Receipt



AZ15006-9

AMC450400-AMC453366

United States Department of the Interior
Bureau of Land Management
 DIV OF LANDS, MINRLS & ENERGY
 ONE N CENTRAL AVE
 PHOENIX, AZ 85004 -4427
 Phone: 602-417-9200

Receipt

No: 3929005

Transaction #: 4038563	
Date of Transaction: 08/09/2017	
CUSTOMER:	
JOHN HORNEWER 28150 N ALMA SCHOOL PKWY STE 103-165 SCOTTSDALE, AZ 85262-8048 US	

LINE #	QTY	DESCRIPTION	REMARKS	UNIT PRICE	TOTAL
1	1.00	LOCATABLE MINERALS / MINING CLAIMS-NEW, UNADJUD, ONE OR MORE AUTH NOS / NEW MINING CLAIM PROCESSING FEE CASES: AMC445339/\$20.00		- n/a -	20.00
2	1.00	LOCATABLE MINERALS / MINING CLAIMS-NEW, UNADJUD, ONE OR MORE AUTH NOS / NEW MINING CLAIMS LOCATION FEE CASES: AMC445339/\$37.00		- n/a -	37.00
3	1.00	LOCATABLE MINERALS / MINING CLAIMS-NEW, UNADJUD, ONE OR MORE AUTH NOS / NEW MINING CLAIMS MAINTENANCE FEE CASES: AMC445339/\$155.00		- n/a -	155.00
4	1.00	LOCATABLE MINERALS / MINING CLAIMS-NOT NEW-UNADJUD, ONE AUTH NO. ONLY / MINING CLAIM MONEY RECEIVED CASES: AMC445339/\$155.00	2018 MAINT/1	- n/a -	155.00
TOTAL:					\$367.00

PAYMENT INFORMATION			
NOTE: Items will appear on credit card statement as "Bureau of Land Mgmt CO".			
1	AMOUNT:	367.00	POSTMARKED: N/A
	TYPE:	CREDIT CARD	RECEIVED: 08/09/2017
	NAME:	HORNEWER, JOHN 28150 N ALMA SCHOOL PKWY STE 103-165 SCOTTSDALE AZ 85262-8048 US	

CARD NO:	XXXXXXXXXXXX4931	AUTH CODE:	103486
NAME ON CARD:	JOHN C HORNEWER		
EXPIRES:	05/2021		
SIGNATURE:			

REMARKS

This receipt was generated by the automated BLM Collections and Billing System and is a paper representation of a portion of the official electronic record contained therein.

NOTICE!!

These documents have been scanned!

Do not place un-scanned documents beneath this notice!

Do not remove this notice from this file!

GPO Jacket No. 560-102
Print Order 61540
Rise Business Services, LLC
Job=AZ15 4/29/2019



Box Number= AZ15006



Claim Begin-End: AMC445339-AMC445339

2 Correspondence



AZ15006-9

AMC450400-AMC453366

**NO
DOCUMENTS
FOUND**

NO DOCUMENTS FOUND
NO DOCUMENTS FOUND

NOTICE!!

These documents have been scanned!

Do not place un-scanned documents beneath this notice!

Do not remove this notice from this file!

GPO Jacket No. 560-102
Print Order 61540
Rise Business Services, LLC
Job=AZ15 4/29/2019



Box Number= AZ15006



Claim Begin-End: AMC445339-AMC445339

3 Transfers



AZ15006-9

AMC450400-AMC453366

**NO
DOCUMENTS
FOUND**

NO DOCUMENTS FOUND
NO DOCUMENTS FOUND

NOTICE!!

These documents have been scanned!

Do not place un-scanned documents beneath this notice!

Do not remove this notice from this file!

GPO Jacket No. 560-102
Print Order 61540
Rise Business Services, LLC
Job=AZ15 4/29/2019



Box Number= AZ15006



Claim Begin-End: AMC445339-AMC445339

4 Annual Filings



AZ15006-9

AMC450400-AMC453366

Run Date: 07/23/18

Run Time: 04:31 PM

**DEPARTMENT OF THE INTERIOR
BUREAU OF LAND MANAGEMENT
MINING CLAIMS**

MC Maintenance Fees Paid Through the BLM Pay Portal

CBS Receipt: 4182607

Printed For Lead File # AMC445339

Agency Tracking ID: 1528241555

Number of BLM Serial Nr: 1

Assessment Year: 2019

Total Amount Paid: \$155.00

Paid On: 06/05/2018

Claim Name	BLM Serial No	Lead File No	Amount Paid
TRIPLE JD	AMC445339	AMC445339	\$155.00

United States Department of the Interior
Bureau of Land Management
 BUSINESS & SUPPORT SVCS DIV
 ONE N CENTRAL AVE SUITE 800
 PHOENIX, AZ 85004 -4427
 Phone: 602-417-9200

Receipt

No: 4182607

Transaction #: 4297158	
Date of Transaction: 06/05/2018	
CUSTOMER:	
JOHN C HORNEWER 28150 N. ALMA SCHOOL PKWY SCOTTSDALE,AZ 85262 US	

LINE #	QTY	DESCRIPTION	REMARKS	UNIT PRICE	TOTAL
1	1.00	LOCATABLE MINERALS / MINING CLAIMS- NOT NEW-UNADJUD,ONE AUTH NO. ONLY / MINING CLAIM MONEY RECEIVED CASES: AMC445339/\$155.00		- n/a -	155.00
TOTAL:					\$155.00

PAYMENT INFORMATION					
NOTE: Items will appear on credit card statement as "BLM O Mining Claim".					
1	AMOUNT:	155.00	POSTMARKED:	N/A	
	TYPE:	CREDIT CARD	RECEIVED:	06/05/2018	
	NAME:	JOHN C HORNEWER 28150 N. ALMA SCHOOL PKWY SCOTTSDALE AZ 85262 US			
	CARD NO:	XXXXXXXXXXXX9140	AUTH CODE:	133234	
	NAME ON CARD:	JOHN C HORNEWER			
	SIGNATURE:				

REMARKS

This receipt was generated by the automated BLM Collections and Billing System and is a paper representation of a portion of the official electronic record contained therein.

NOTICE!!

These documents have been scanned!

Do not place un-scanned documents beneath this notice!

Do not remove this notice from this file!

GPO Jacket No. 560-102
Print Order 61540
Rise Business Services, LLC
Job=AZ15 4/29/2019



Box Number= AZ15006



Claim Begin-End: AMC445339-AMC445339

5 Miscellaneous



AZ15006-9

AMC450400-AMC453366

**NO
DOCUMENTS
FOUND**

NO DOCUMENTS FOUND
NO DOCUMENTS FOUND

NOTICE!!

These documents have been scanned!

Do not place un-scanned documents beneath this notice!

Do not remove this notice from this file!

GPO Jacket No. 560-102
Print Order 61540
Rise Business Services, LLC
Job=AZ15 4/29/2019



Box Number= AZ15006



Claim Begin-End: AMC445339-AMC445339

6 Location Notices-Amendments and Supporting Documents



AZ15006-9

AMC450400-AMC453366

Mining Claim Status Report

Data Entered: 8/23/17 RAM

MTP Checked By: DER
GEO Checked By: _____

LEAD SERIAL NUMBER: AMC 445339 thru AMC 445339

NUMBER OF CLAIMS & TYPE:

1 LODE
____ PLACER
____ ASSOCIATION PLACER
____ MILL SITE
____ TUNNEL SITE

CHARGES:

Processing Fee @ \$20 = \$ 20
Location Fee @ \$37 = \$ 37
Maintenance Fee @ \$155 = \$ 155
Add'l Maint Fee for Assoc Placer = \$ _____
SUBTOTAL \$ 212

TOTAL ACREAGE: _____ Per Claim
(Placer Only)

2018 MAINT Other Fees \$ 155
Other Fees \$ _____
TOTAL \$ 367

NUMBER OF LOCATORS: 1

DOCUMENTS RECEIVED VIA: Over-the-Counter Mail **TIMELY FILED:** Yes No

LEGAL DESCRIPTION: T 7N R 6E SEC 31
T _____ R _____ SEC _____
T _____ R _____ SEC _____
T _____ R _____ SEC _____
T _____ R _____ SEC _____

BLM FOREST SERVICE _____ SUBJ TO PL 359: Yes No
WILDERNESS AREA _____

SPLIT ESTATE: N/A SX PX OTHER _____
SRHA Was proper Notice filed if located on SHRA Land? Yes No

RECONVEYED MINERALS ON BLM LAND REQUIRE OPENING ORDER FROM 1944 TO 1993:

Open to Entry On _____ N/A

COMMENTS/STATUS: VOID PARTIALLY VOID PVT MINERALS WITHDRAWN LANDS
OTHER _____

Claimant acknowledges that portions of the following claim(s) site(s) may be void or voidable.

Printed Name of Claimant _____ Signature of Claimant _____

*****FINAL ADJUDICATION*****

DATE 4/19/2018 INITIALS RAM

LOCATION NOTICE FOR LODE MINING CLAIM

Amendment BLM Serial # _____

NOTICE IS HEREBY GIVEN that the TREPLE JD
_____ lode mining claim has been located
by JOHN C. HORNEWER whose current mailing
address is 28150 N. ALMA SCHOOL PKWY 103-165
SCOTTSDALE, AZ 85262

BLM
Date
Stamp
2017 AUG - 9 P 12: 14
PHOENIX, ARIZONA
RECEIVED

The general course of this claim is N 40° E and it is situated in MARICOPA
County, Arizona. This claim is 1500 feet in length and 600 feet in width.

20 Total Claim Acreage. This claim runs from the location monument on which this location notice
is posted on the centerline of the claim approximately 750 feet in a N40°E direction to the NORTH
end line and 600 feet in a N50°W direction to the WEST end line. This claim is marked by six
monuments, one at each corner and one at the center of each end line of the claim.

The location monument on which this notice is posted is situated within Section 31, Township 7
N, Range 6 E, Gila Salt River Base and Meridian, Arizona and this claim encompasses portions
of the following quarter section(s), section(s), Township(s) and Range(s) SW AND SE CORNER
SECTIONS OF SECTION 31 OF TOWNSHIP 7N, RANGE 6E
Gila Salt River Base and Meridian, Arizona.

AMC 445339

The locality of this claim with reference to some natural object or permanent monument and additional information
(if any) concerning its locality are as follows: 2640' IN A N50°W DIRECTION FROM CORNERS
OF SECTIONS 31 & 32 OF T7N, R6E AND SECTIONS 05 & 06 OF T6N, R6E

_____ The above information is shown on the attached map.

DATED AND POSTED on the ground this 6TH day of AUGUST, 2017.

LOCATOR(s) AGENT

Print Name(s) JOHN C. HORNEWER

Signature(s) [Handwritten Signature]

Form MCF100
Revised July 2014

MINING CLAIM MAP

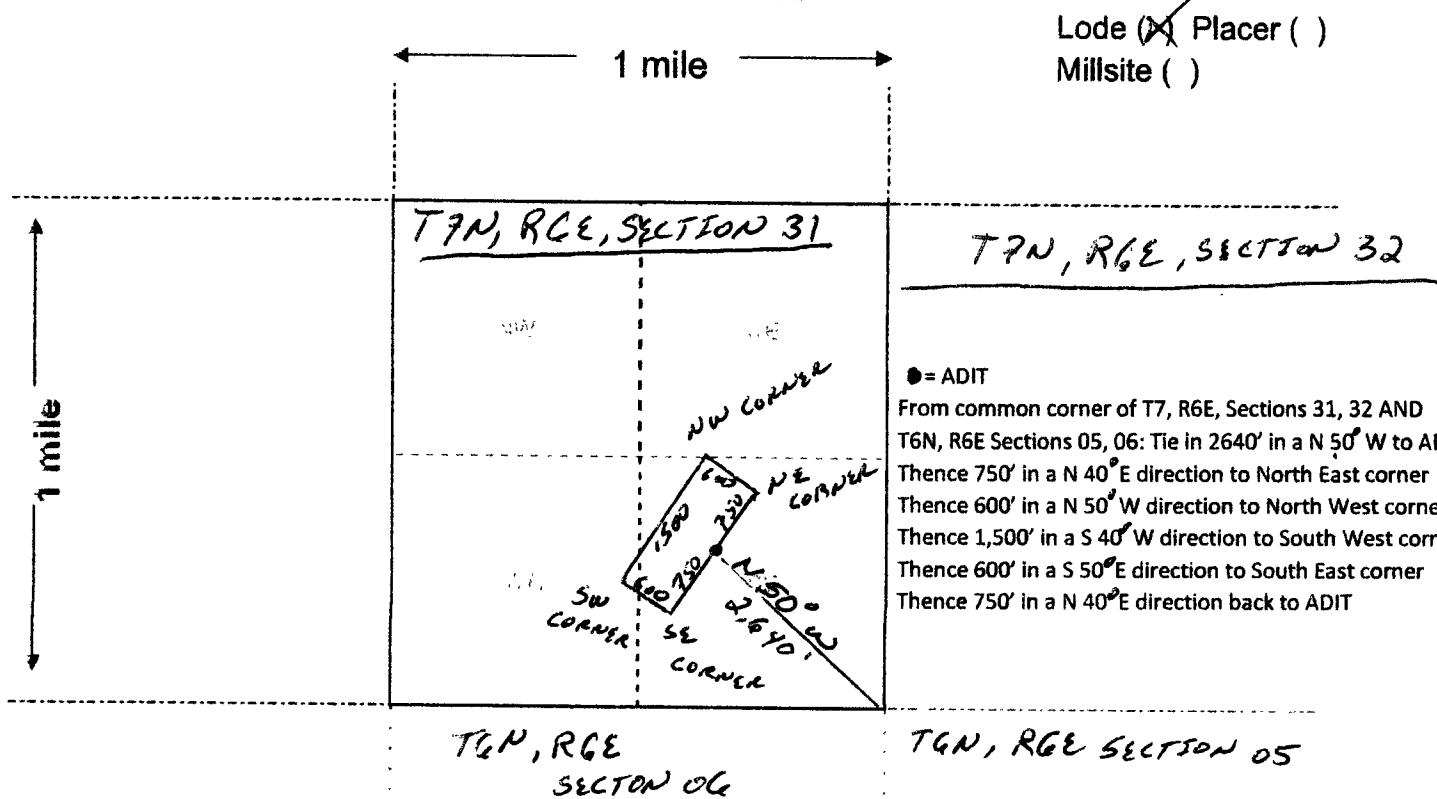

Lode (X) Placer ()
Millsite ()

● = ADIT
From common corner of T7, R6E, Sections 31, 32 AND T6N, R6E Sections 05, 06: Tie in 2640' in a N 50° W to ADIT
Thence 750' in a N 40° E direction to North East corner
Thence 600' in a N 50° W direction to North West corner
Thence 1,500' in a S 40° W direction to South West corner
Thence 600' in a S 50° E direction to South East corner
Thence 750' in a N 40° E direction back to ADIT

Scale: 1" = 2000 feet



AMC 445339

1. The above map depicts the TRIPLE JD LOAD mining claim, which is located in Section (s) 31, Township 7 N, Range 6 E, Gila and Salt River Base and Meridian, MARICOPA County, Arizona. Total claim acreage is 20

2. The type of corner and location monuments used are as follows: 1 1/2" WHITE PVC

3. The bearings and distances in degrees and feet between claim corners and to a public land survey monument are as depicted on the map.

4. If the claim is a placer or millsite claim with exterior limits conforming to legal subdivisions of the public survey, provide a legal description of the claim _____

RECEIVED
MAY 13 2014
P. S.

Form MCF100a
Revised July 2014

RUN TIME: 01:30 PM

RUN DATE: 08/09/2017
Page 1 of 1

DEPARTMENT OF INTERIOR
BUREAU OF LAND MANAGEMENT

Input Parameters for Geographic Report with Land

System Id = CR

Admin State = AZ

Geo State =

Casetype Begins With

Case Disp Txt = AUTHORIZED, CANCELLED, EXPIRED, PENDING, REJECTED, RELINQUISHED, VOID, WITHDRAWN

Mer Twp Rng = 14 0070N 0060E

Section = 031, 999

Mtrs =

Commodity =

Commodity Txt =

Pending Org =

Pend Org Decode =

Total Rows Returned: 0

NO WARRANTY IS MADE BY BLM FOR USE OF THE DATA
FOR PURPOSES NOT INTENDED BY BLM

RUN TIME: 01:29 PM

Adm State:

**UNITED STATES DEPARTMENT OF INTERIOR
BUREAU OF LAND MANAGEMENT
GEOGRAPHIC REPORT WITH LAND
Sorted by Serial Number**

RUN DATE: 08/09/2017

Page 1 of 1

UNSURVEYED TOWNSHIP 7 NORTH RANGE 6 EAST OF THE GILA AND SALT RIVER MERIDIAN, ARIZONA

MARICOPA COUNTY

STATUS OF PUBLIC DOMAIN
LAND AND MINERAL TITLES



RE survey	ORIGINAL SURVEY			
	T	R	QSD	SUBDIVISION

FOR ORDERS EFFECTING DISPOSAL OR USE OF UNIDENTIFIED LANDS WITHDRAWN FOR CLASSIFICATION, MINERALS, WATER AND/OR OTHER PUBLIC PURPOSES, REFER TO INDEX OF MISCELLANEOUS DOCUMENTS.

All Tr. included in Wdl. Yonto N.F., Proc., 1892 8/4/1923

PROTRACTION DIAGRAM NO 54

ALL TR INCLUDED IN DETERMINATION AREA PL. NET 7-8-1980 AR 080078

O 8/29/1949 Order to NE. Subl to Reel 31128
 Sec 3 SW/2NW1/4, SW1/4NE1/4, SW1/4, W1/2SE1/4
 Sec 4 SW/2NE1/4, SE1/4
 Sec 9 N1/2NE1/4
 Sec 10 NW/4NE1/4, N1/2NW1/4

Reel 31128
A MC 290580, A MC 290581, A MC 290582, A MC 290583

DIST NO 2

CURRENT TO	BY

T. 7.N.
R. 6.E.

